

Easy Steps to Guitar Fingerpicking

*Demystifying
Alternate-Thumb
Style*

Taught by
Happy Traum

DVD **1**

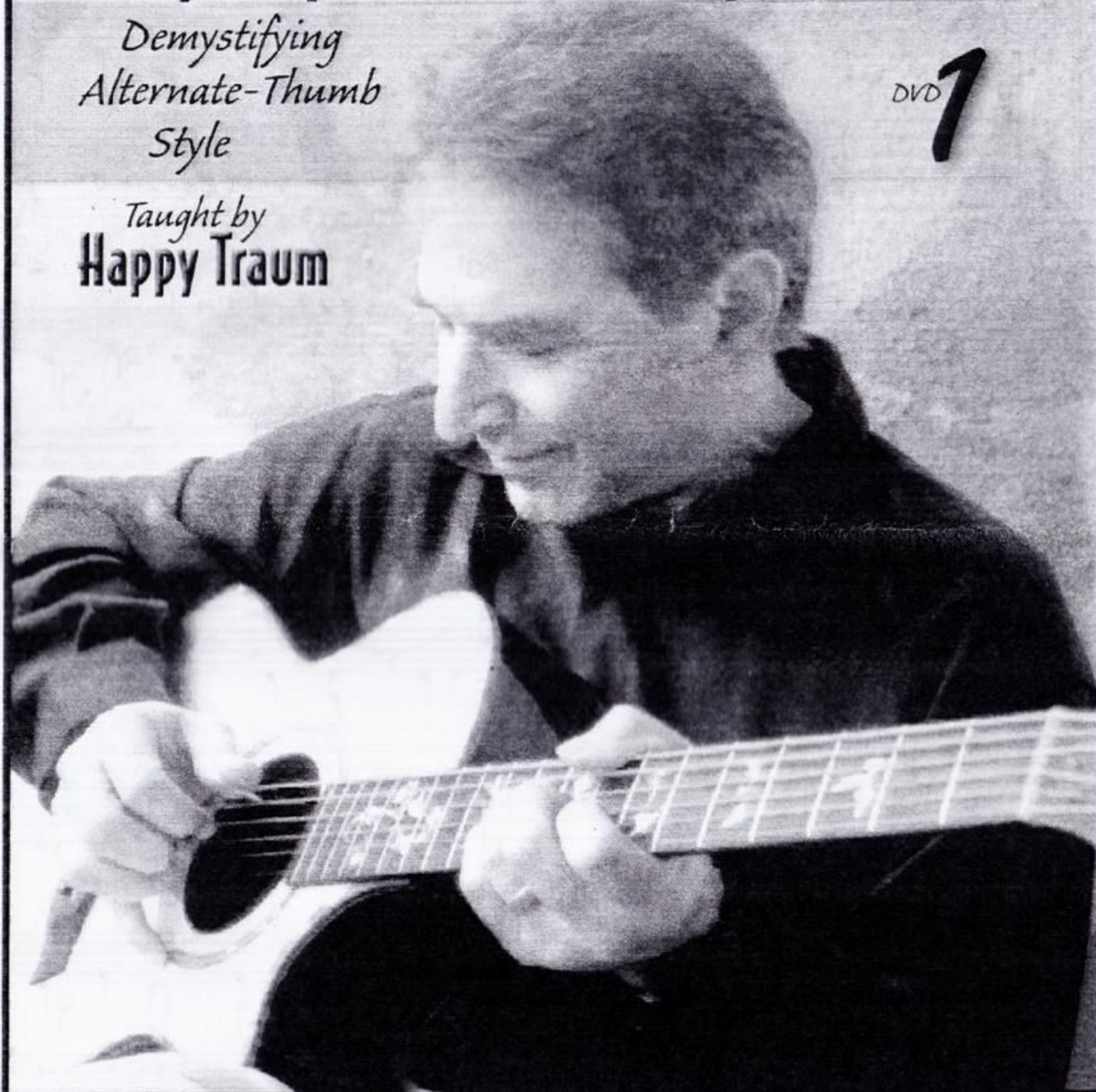

Homespun Tapes, Box 340, Woodstock, NY 12498

845-246-2550 or 1-800-338-2737

DVD-HAP-FP21

Photo by Jane Traum

© 2002 Homespun Tapes, Ltd.

 **homespun**
VIDEO

In 1967, Happy Traum began to produce lessons on reel to reel tape for his students to study while he was away on tour. Happy and co-founder Jane Traum gradually developed Homespun Tapes as a business to respond to growing numbers of requests for these programs.

Today, the individual attention that characterized Happy's early lessons continues to guide Homespun's personal response to the needs of learning players. Homespun has attracted top-notch musicians to join Happy in teaching tens of thousands of students. After years of gradual expansion, Homespun has become the recognized leader in the field of taped music instruction.

Homespun's extensive catalog offers hundreds of popular lessons for a wide variety of instruments and styles of music. We have received rave notices from *People Magazine*, *Playboy*, *Time*, *The Washington Post*, *The San Francisco Chronicle*, *The LA Times*, *Denver Post*, *Entertainment Tonight*, *Entertainment Weekly*, *CNN*, *Monitor News*, *ABC's Eyewitness News* and the *NBC Today Show*, among many others, including the major music magazines.

Homespun's catalog is unlike any other you'll find. If you are not already on our mailing list, we'd love to send you our free catalog listing hundreds of DVDs, CDs and books. You can also check out our website for a detailed listing of all of our products.

Homespun is based on several principles that we believe have contributed to our longevity and success. They are:

- To produce the clearest, most accessible music instruction possible, taught by talented and articulate performing musicians
- To maintain personalized, concerned and efficient services for our students to stay responsive to musical needs and requests of our students
- To emphasize the best in our musical traditions, whether in folk, bluegrass, country, rock, classical or jazz
- To share our love for making music so that it is a rewarding and joyful experience for all who do it, whether beginning amateurs or professionals

HOMESPUN TAPES • P.O. BOX 340 • WOODSTOCK, NY 12498

800-338-2737 or 845-246-2550

www.homespun.com

Skip To My Lou

Standard Tuning

On the beat

C G⁷

T 0 1 0 0 3 3 0 3 3 1
A 3 2 3 2 3 2 3 2 0 0
B 3 2 3 2 3 2 3 2 3 3

C G⁷ C

T 0 1 0 0 3 3 1 0 3 1 1
A 3 2 3 2 3 2 3 2 0 0 3 2 3 2
B 3 2 3 2 3 2 3 2 3 3 3 3 3 2

Syncopated

C G⁷

T 0 1 0 3 3 0 3 1
A 3 2 3 2 3 2 3 2 0 0 0 0
B 3 2 3 2 3 2 3 2 3 3 3 3

C G⁷ C

T 0 1 0 3 3 1 0 3 1 1
A 3 2 3 2 3 2 3 2 0 0 3 2 3 2
B 3 2 3 2 3 2 3 2 3 3 3 3 3 2

Spike Driver's Blues

Standard Tuning

On the beat

Syncopated; bass variation

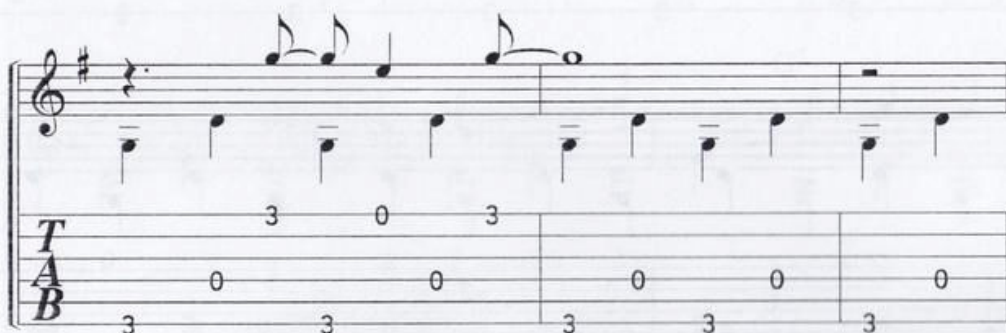

This is the hammer that killed John Henry
But it won't kill me, Won't kill me, No it won't kill me.

John Henry left his hammer lying there
By the side of the road, By the side of the road, In the drizzling rain

Take this hammer and carry it to the captain
Tell him I'm gone, Tell him I'm gone, You can Tell him I'm gone

Tied a rainbow around my shoulder
Well it shines like gold, Shines like gold, Yes it shines like gold

Take this hammer and throw it in the river
It'll ring right on, It'll ring right on, It'll ring right on.

Green Green Rocky Road

Drop D Tuning

When I go to Baltimore, Got no carpet on my floor
Come along and follow me, We'll go down to Galilee
Cho. Green Green Rocky Road, Promenade in green
Tell me who you love, Tell me who you love

See that crow up in the sky, He don't walk, no he just fly
He don't walk and he don't run, Keeps on flappin' to the sun

Little Miss Jane run to the wall, Don't you stumble, don't you fall
Don't you sing and don't you shout, When I say come runnin' out

Staggerlee

Drop D Tuning

D

G D

A

D

I remember one September
On a Friday night
Staggerlee and Billy DeLyon
Had a great big fight
Cho.
He's a bad man, bad man, Oh cruel Stagolee

You can talk about your gamblers
Should have seen that Richard Lee
Spent a hundred dollars
Went out on a spree

Oh please, Mister Staggerlee
Please don't take my life
I got two little children,
Brand new loving wife

What do I care about your children
Your brand new loving wife
You done stole my Stetson hat
I'm bound to take your life

Well, Staggerlee shot Billy
Shot the boy so fast
The bullet went through Billy
Broke the bartender's glass

The judge said, Staggerlee
What you doing in here?
You shot Mister Billy DeLyon
You going to die in the electric chair

Twelve o'clock they killed him
Head reached up so high
Everybody standing round
They were so glad to see him die

Nine Pound Hammer

Standard Tuning

This nine pound hammer, it's a little too heavy
For my size, buddy, for my size
Cho.

Roll on buddy, Don't you roll so slow.
How can I roll, when the wheels won't go.

I'm going on the mountain for to see my baby
And I ain't coming back, Lord, I ain't coming back.

Well when I die, you can make my tombstone
Out of number nine coal, out of number nine coal.

Ain't nobody's hammer on this here mountain
Rings like mine, that rings like mine.

Well this old hammer, it killed John Henry
But it won't kill me, it won't kill me

And this old hammer rings like silver
Rings like silver, and it shines like gold.

It's a long way to Harlan, it's a long way to Hazard
Just to get a little brew, just to get a little brew.

So roll on buddy, don't you roll so slow.
How can I roll, when the wheels won't go
Roll on buddy, pull a load of coal
How'm I gonna pull, when the wheels won't roll.

Hobo's Lullaby

Standard Tuning, Capo 4

Go to sleep you weary hobo
Let the towns drift slowly by
Listen to the steel rails humming
That's a hobo's lullaby

Do not think about tomorrow
Let tomorrow come and go
Tonight you're in a nice warm boxcar
Safe from all the wind and snow

I know the police cause you trouble
They cause trouble everywhere
But when you die and go to heaven
You won't find no policemen there

I know your clothes are torn and ragged
And your hair is turning grey
Lift your head and smile at trouble
You'll find happiness some day

So go to sleep you weary hobo
Let the towns drift slowly by
Don't you feel the steel rails humming
That's a hobo's lullaby

Transcription: John Roberts

Inscription: John Roberts